VISIT…

LANZAROTE Caliente.COM

PIANO SOLOS

A FILM BY CHRISTOPHER NOLAN

Selections from

INCEPTION

MUSIC COMPOSED BY

HANS ZIMMER

Alfred

CONTENTS

DREAM IS COLLAPSING 4

DREAM WITHIN A DREAM 8

MOMBASA 21

TIME 14

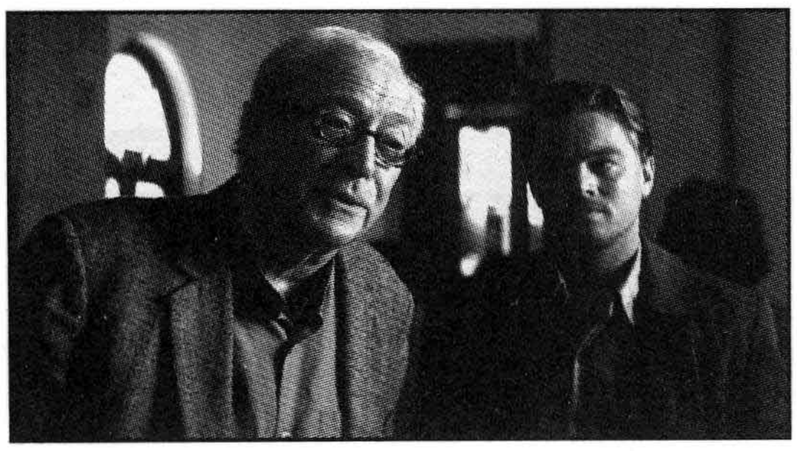

DREAM IS COLLAPSING

Composed by
HANS ZIMMER

Mysterious march (𝅗𝅥 = 120)

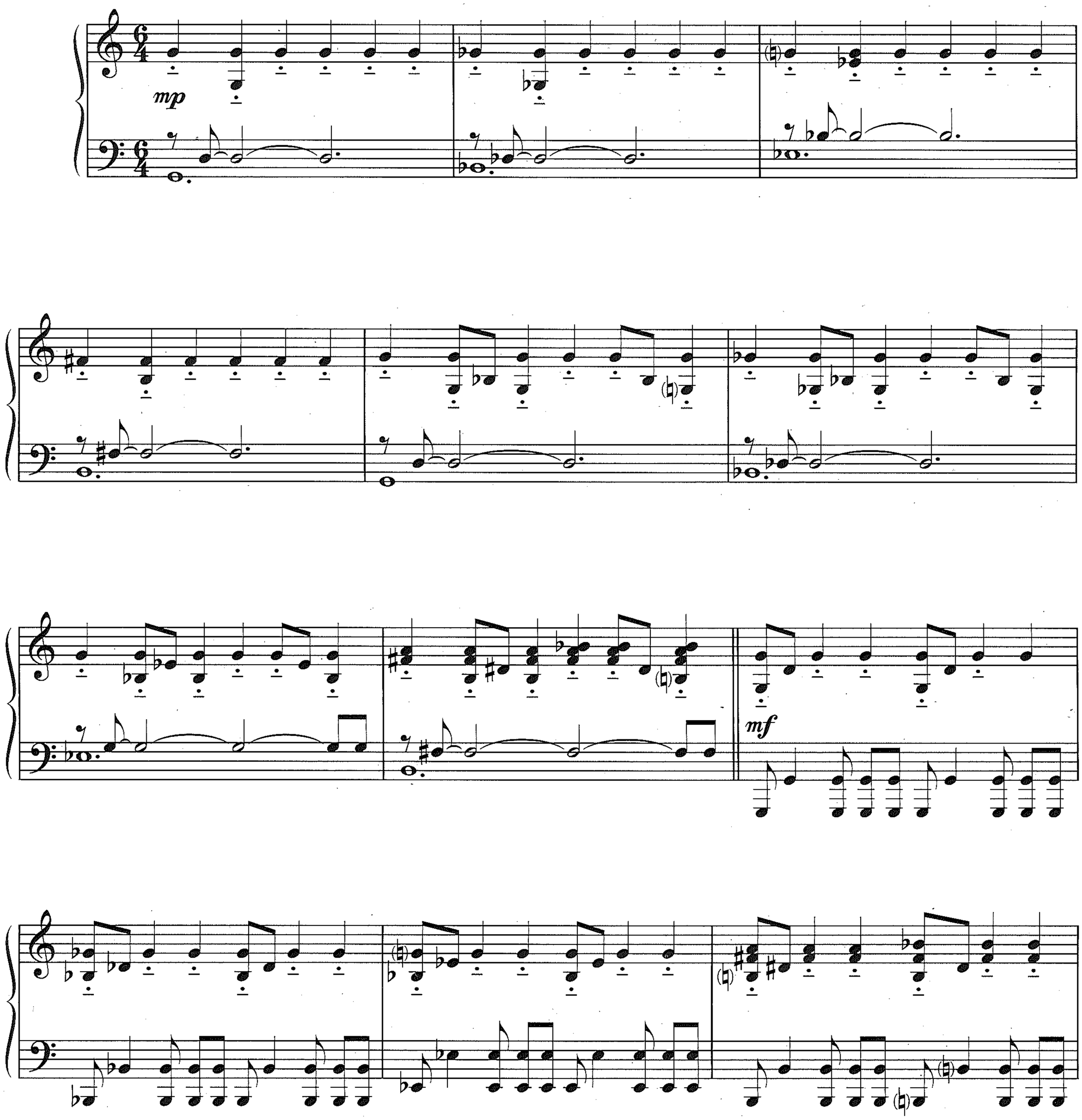

© 2010 WARNER-OLIVE MUSIC LLC (ASCAP)
All Rights Administered by UNIVERSAL MUSIC CORP. (ASCAP)
Exclusive Worldwide Print Rights Administered by ALFRED MUSIC PUBLISHING CO., INC.
All Rights Reserved

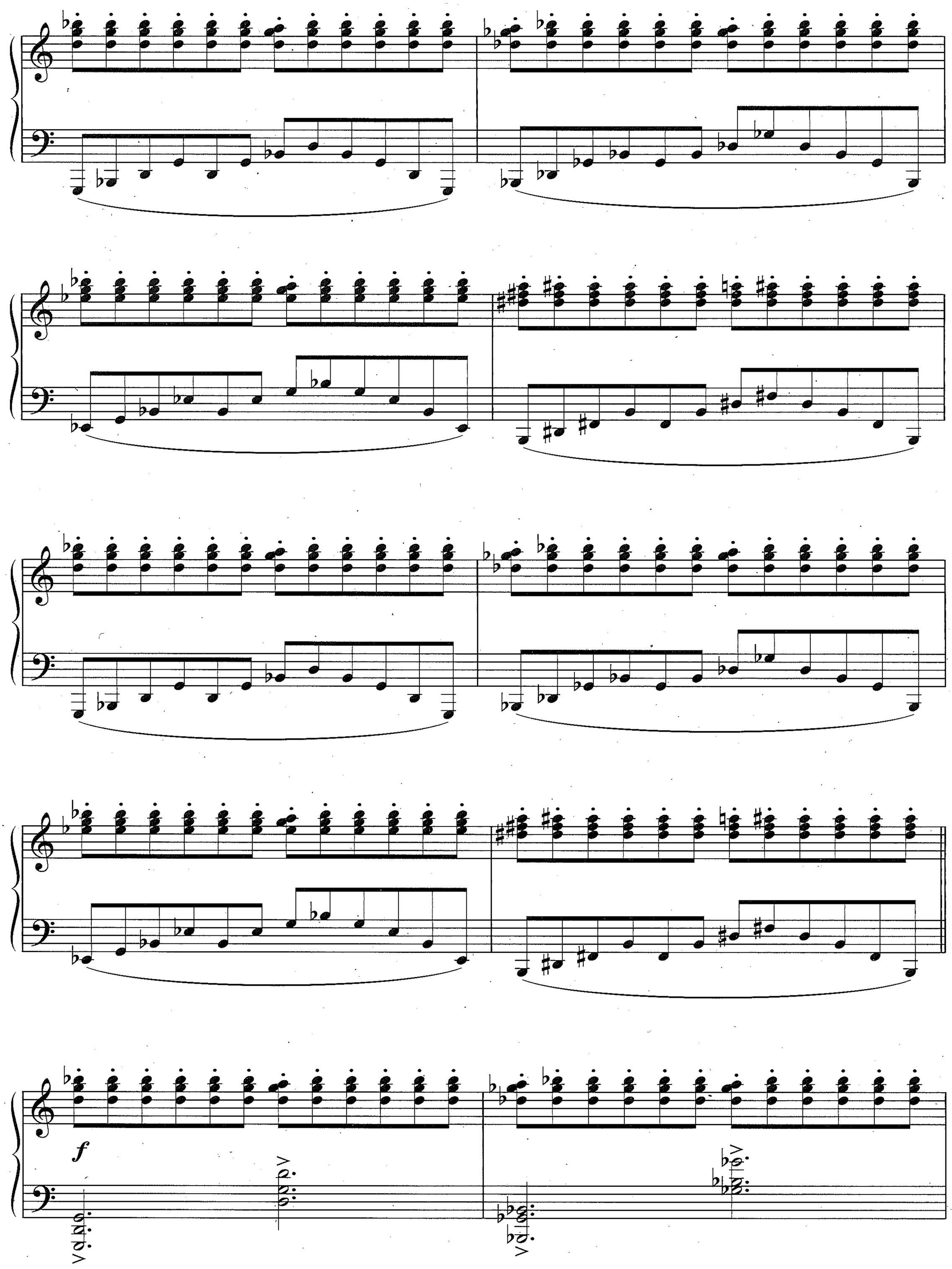
f

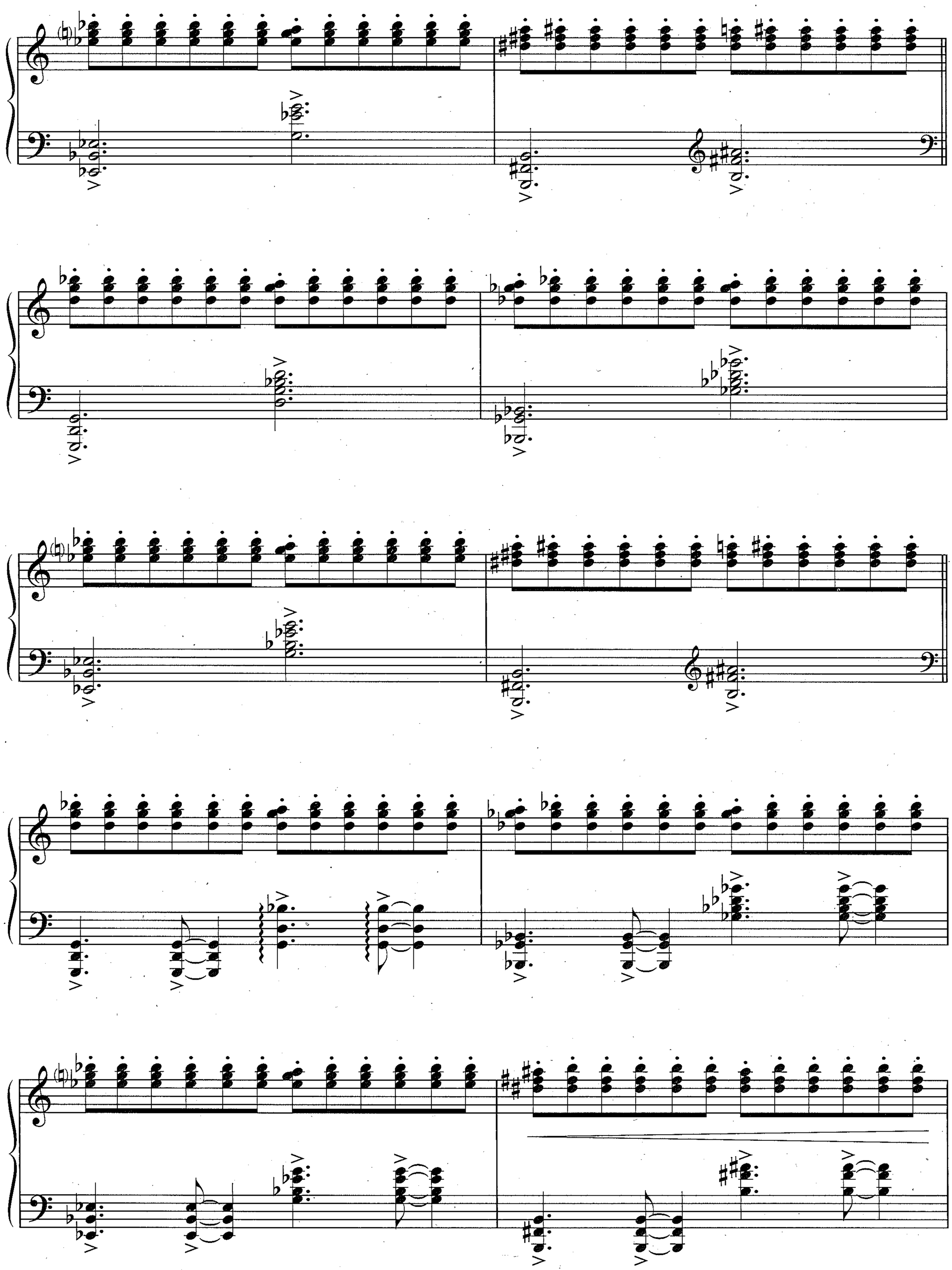

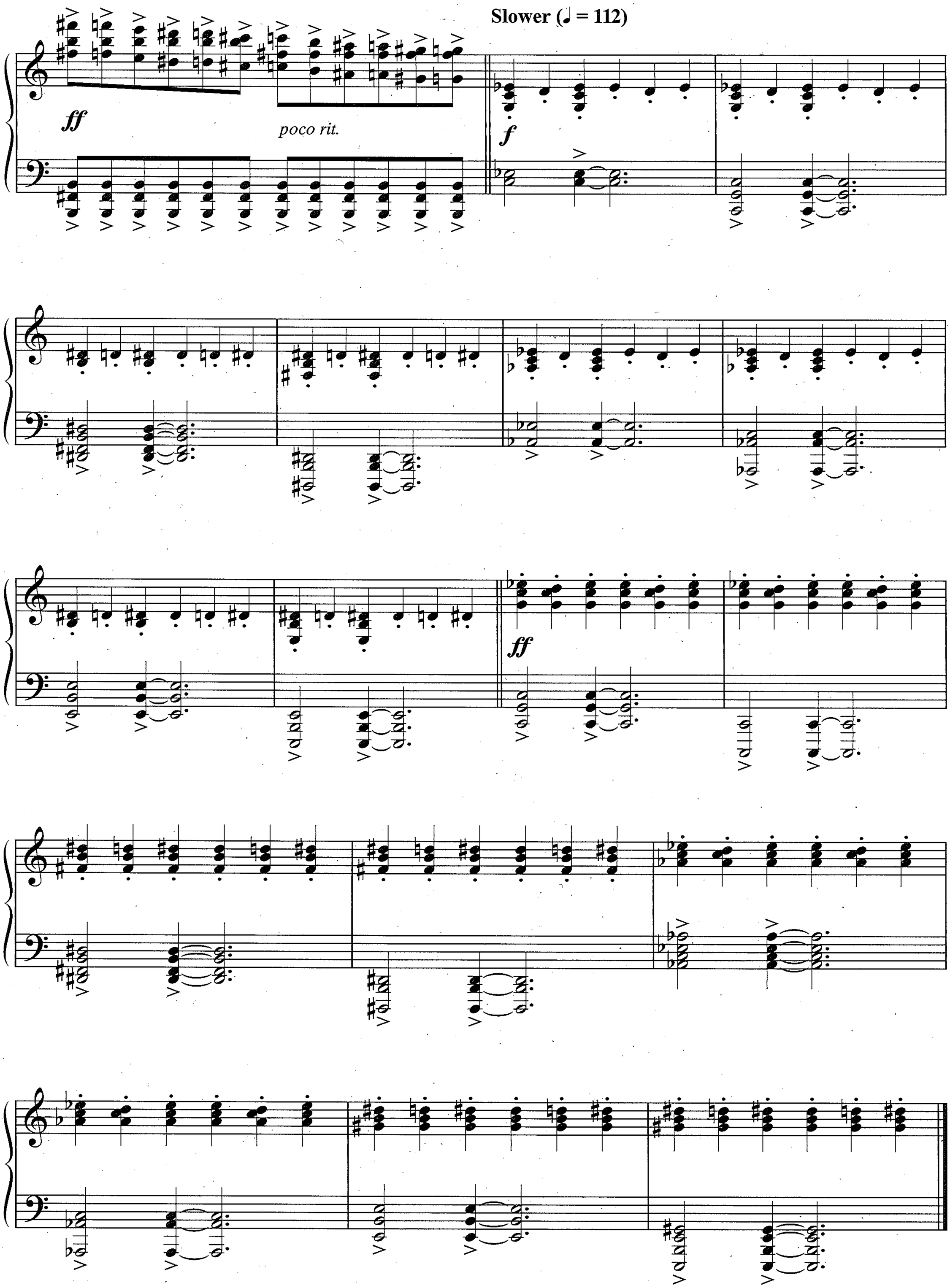
Slower (♩ = 112)
ff
poco rit.
f
ff

DREAM WITHIN A DREAM

Composed by
HANS ZIMMER

Driving, with intensity (♩ = 126)

p

cresc. poco a poco

mp

cresc. poco a poco

© 2010 WARNER-OLIVE MUSIC LLC (ASCAP)
All Rights Administered by UNIVERSAL MUSIC CORP. (ASCAP)
Exclusive Worldwide Print Rights Administered by ALFRED MUSIC PUBLISHING CO., INC.
All Rights Reserved

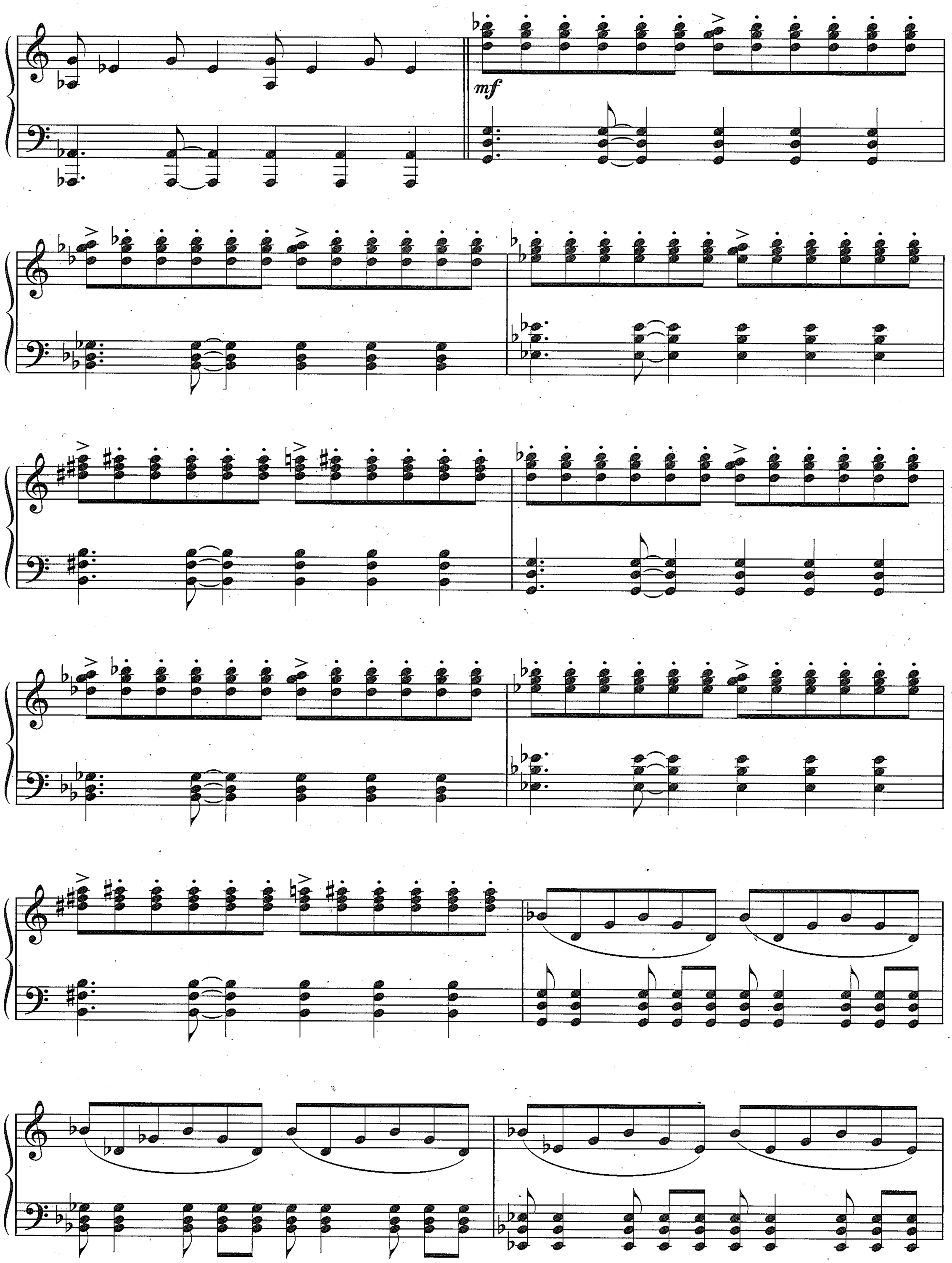
mf

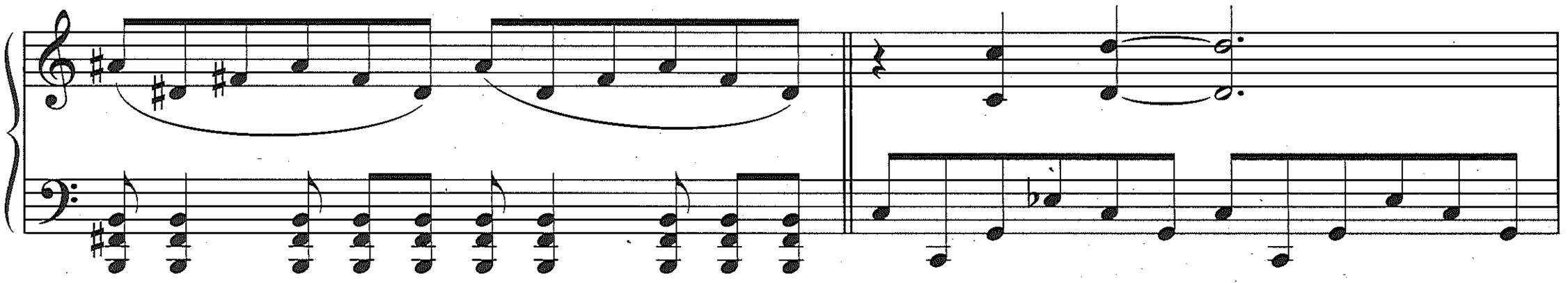

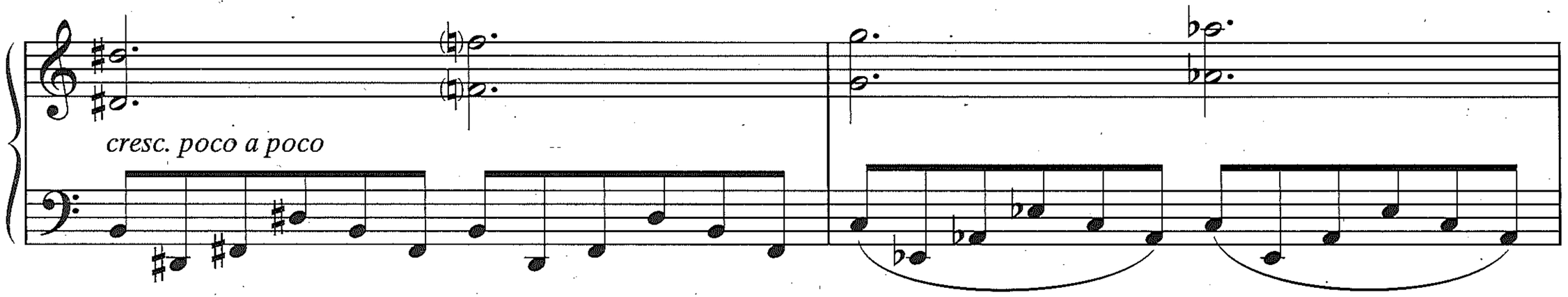
cresc. poco a poco

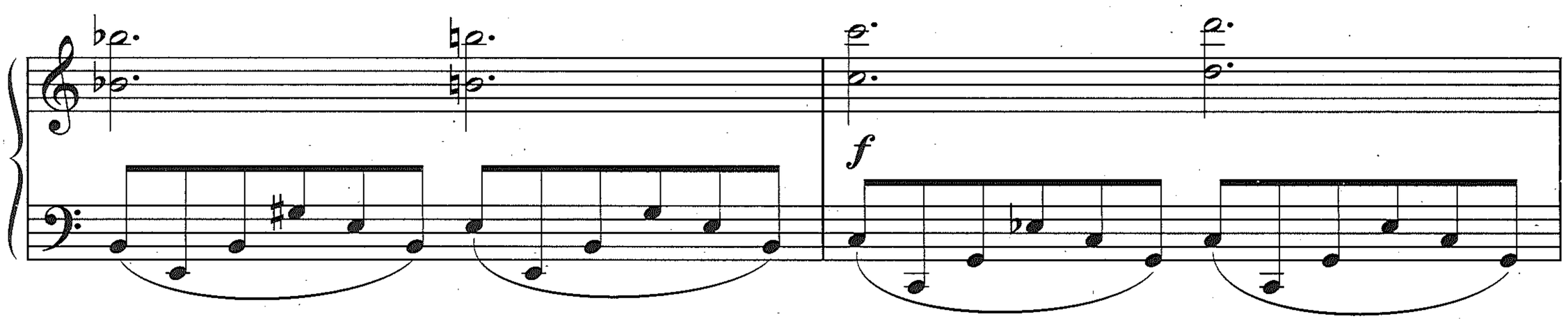
f

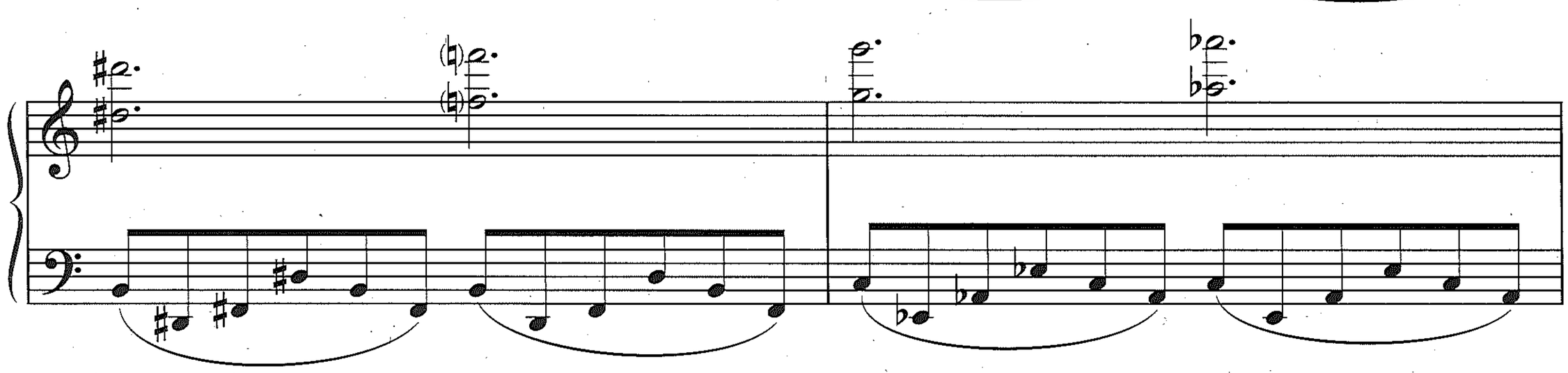

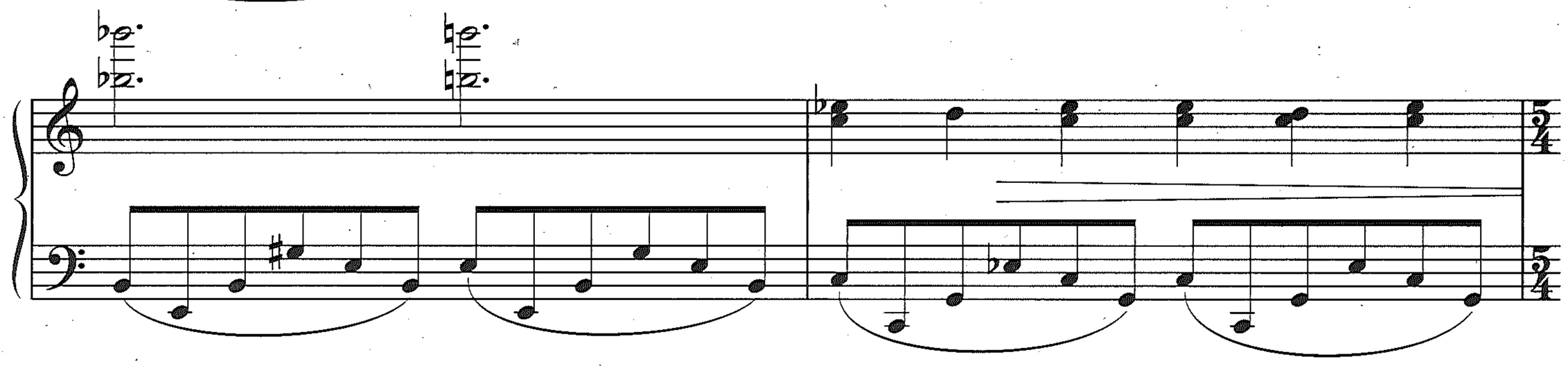

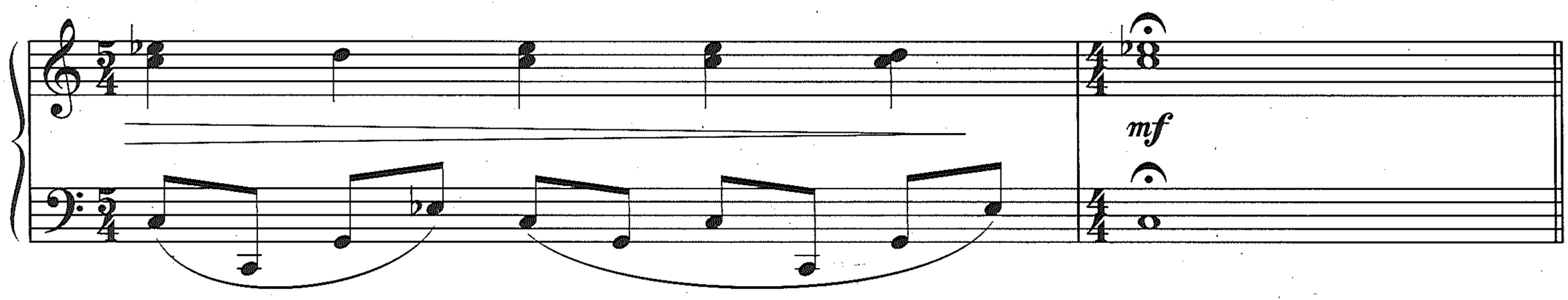
mf

With intensity (♩ = 92)

p

mp

cresc. poco a poco

mf

cresc. poco a poco

Slower (𝅗𝅥 = 84)

f

pp

p

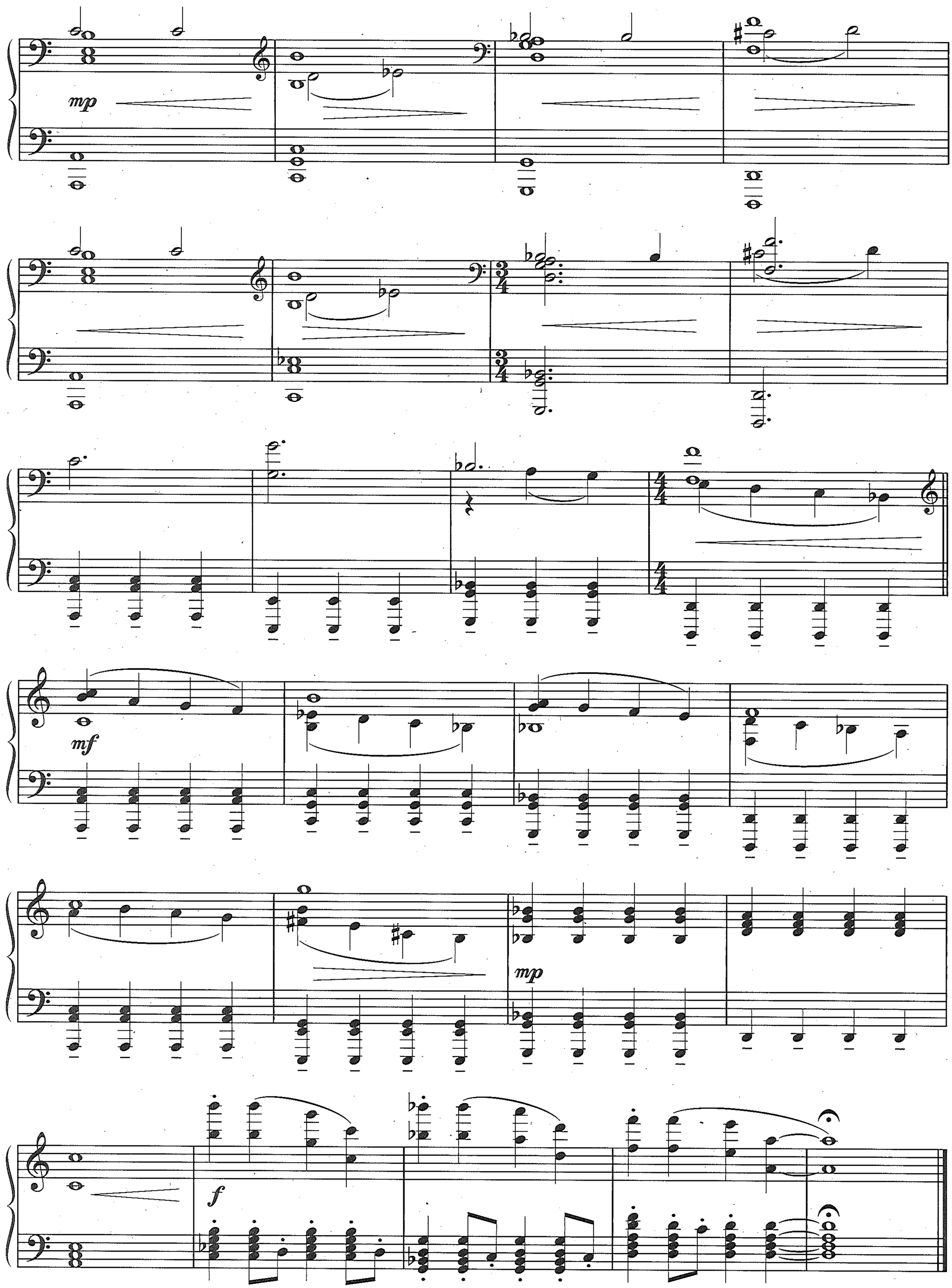
mp
mf
mp
f

TIME

Composed by
HANS ZIMMER

Slowly (𝅗𝅥 = 60)

pp

p

mp

© 2010 WARNER-OLIVE MUSIC LLC (ASCAP)
All Rights Administered by UNIVERSAL MUSIC CORP. (ASCAP)
Exclusive Worldwide Print Rights Administered by ALFRED MUSIC PUBLISHING CO., INC.
All Rights Reserved

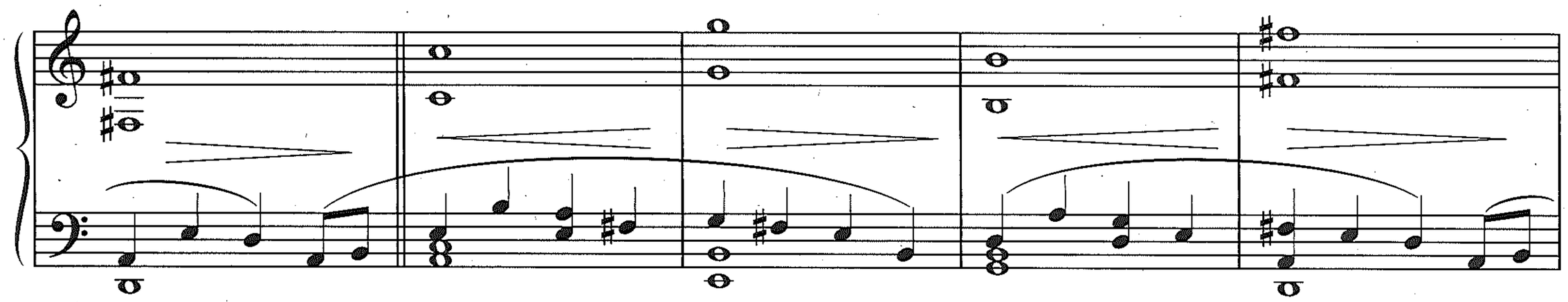

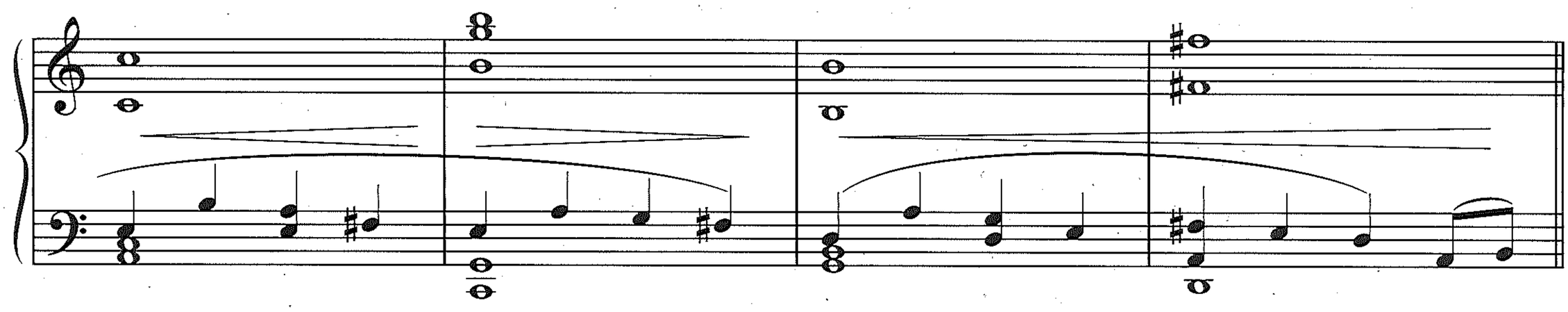

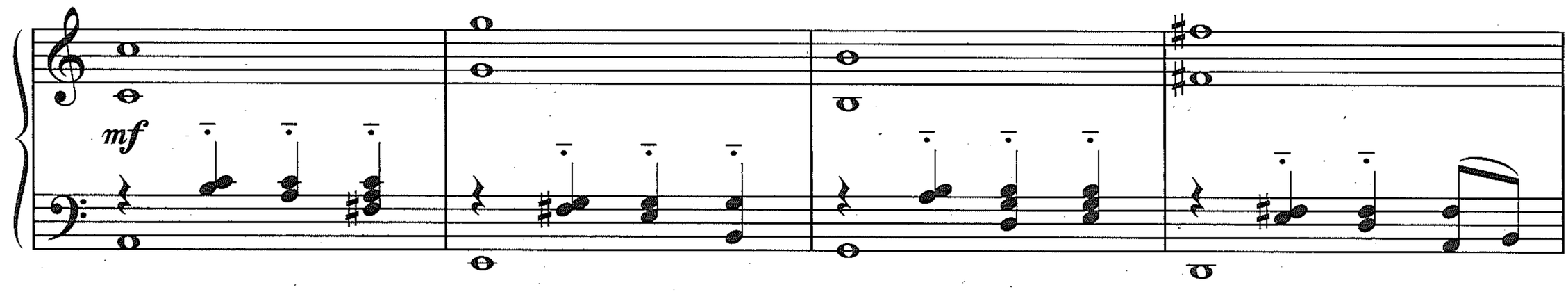
mf

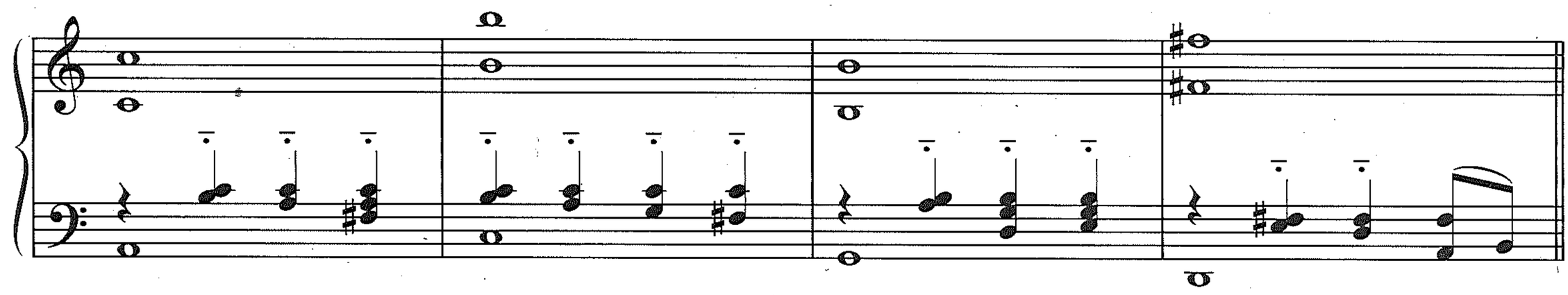

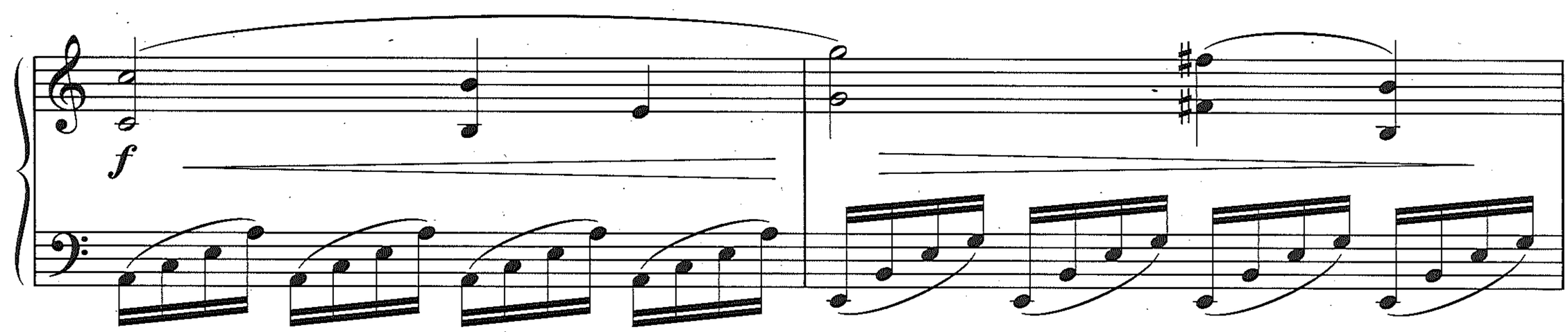
f

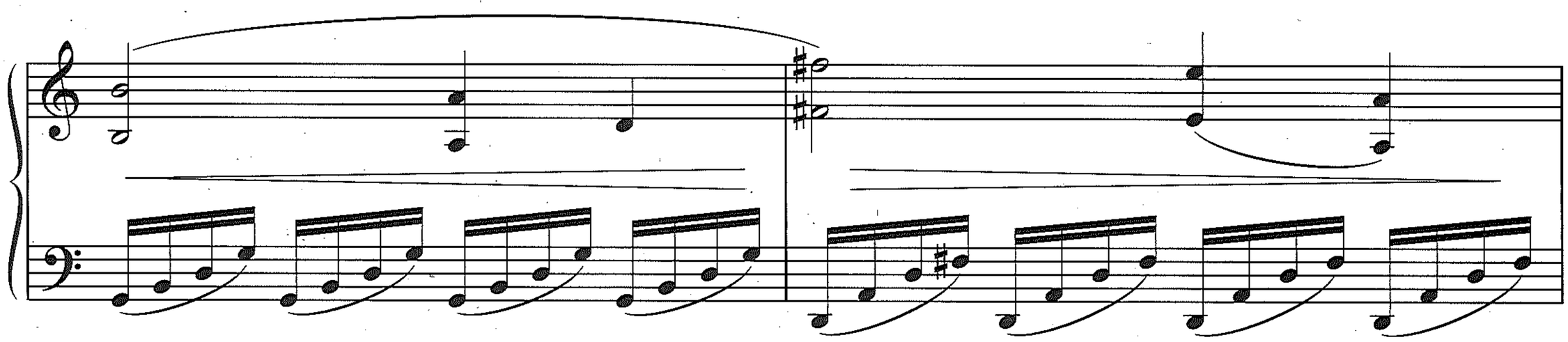

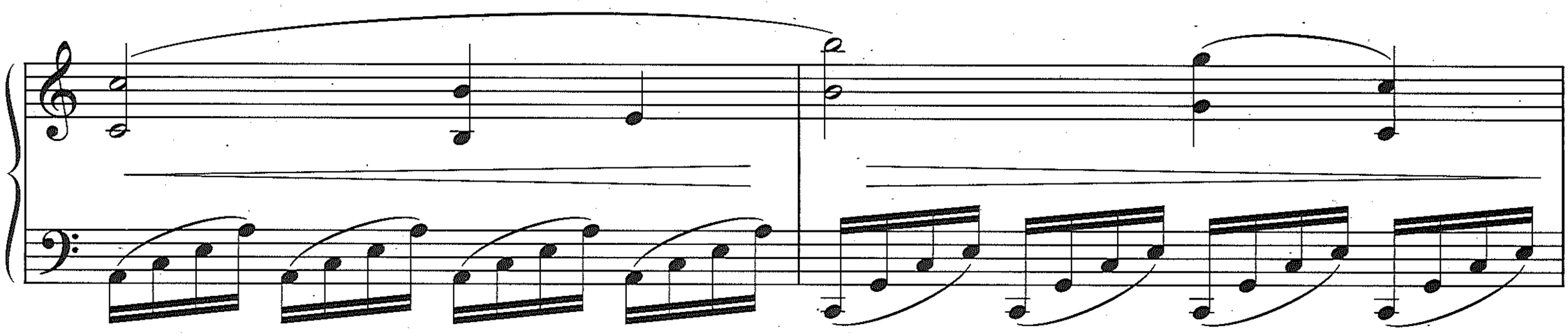

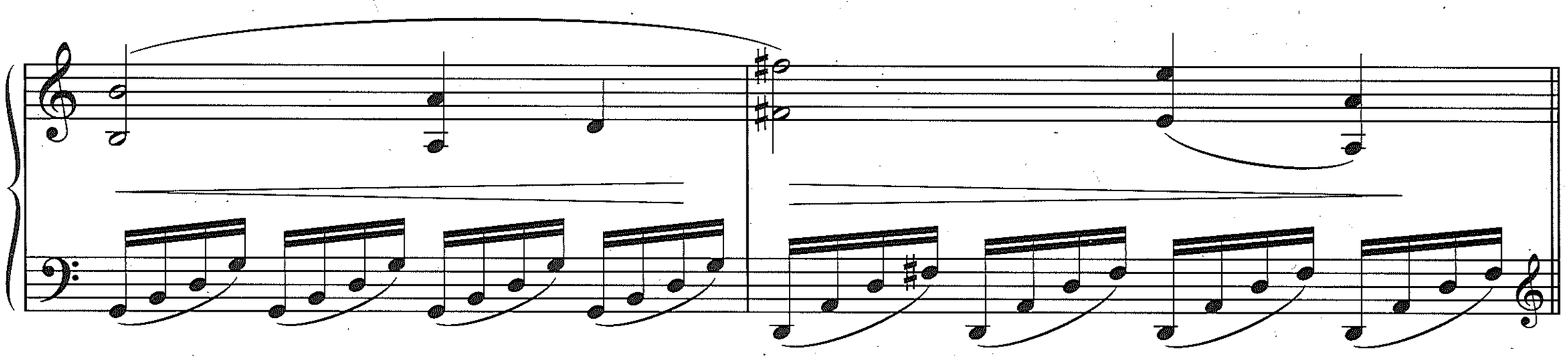

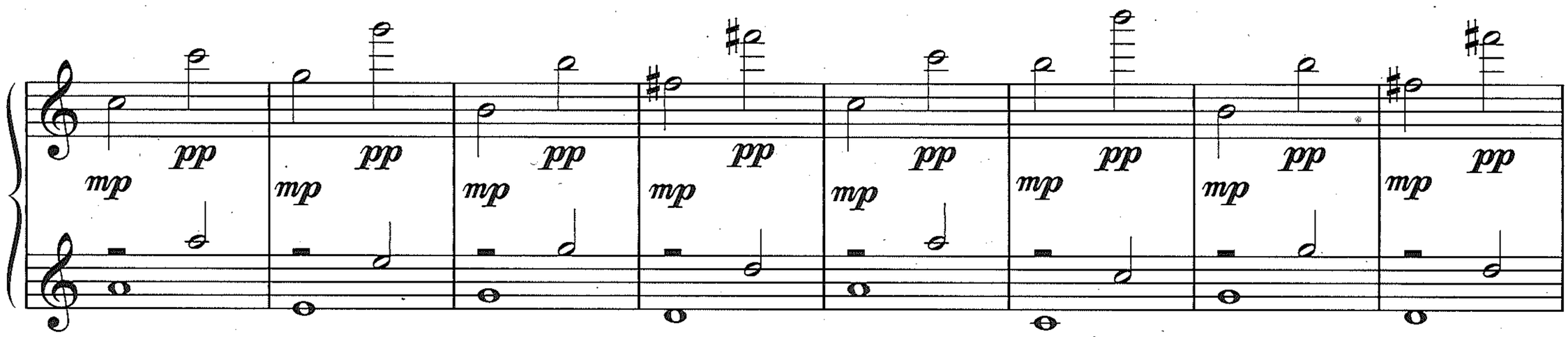
mp
pp

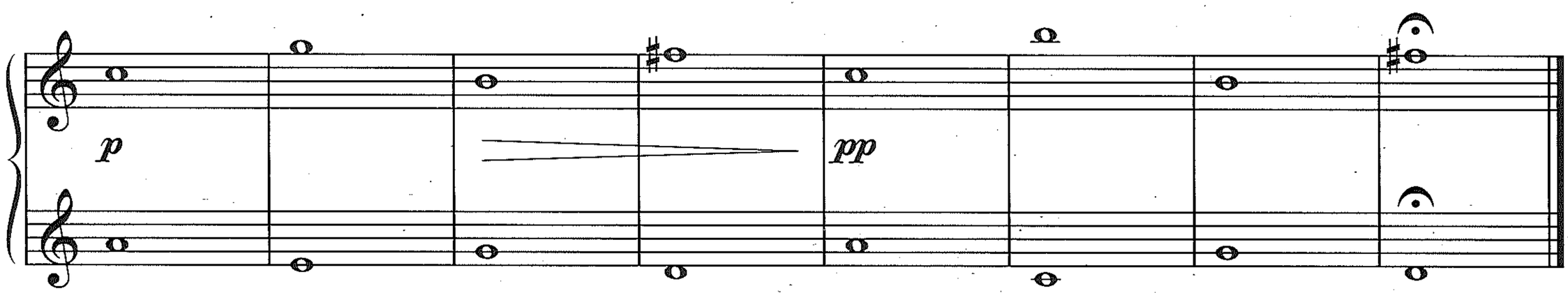
p
pp

MOMBASA

Composed by
HANS ZIMMER

Driving, with intensity (♩ = 168)

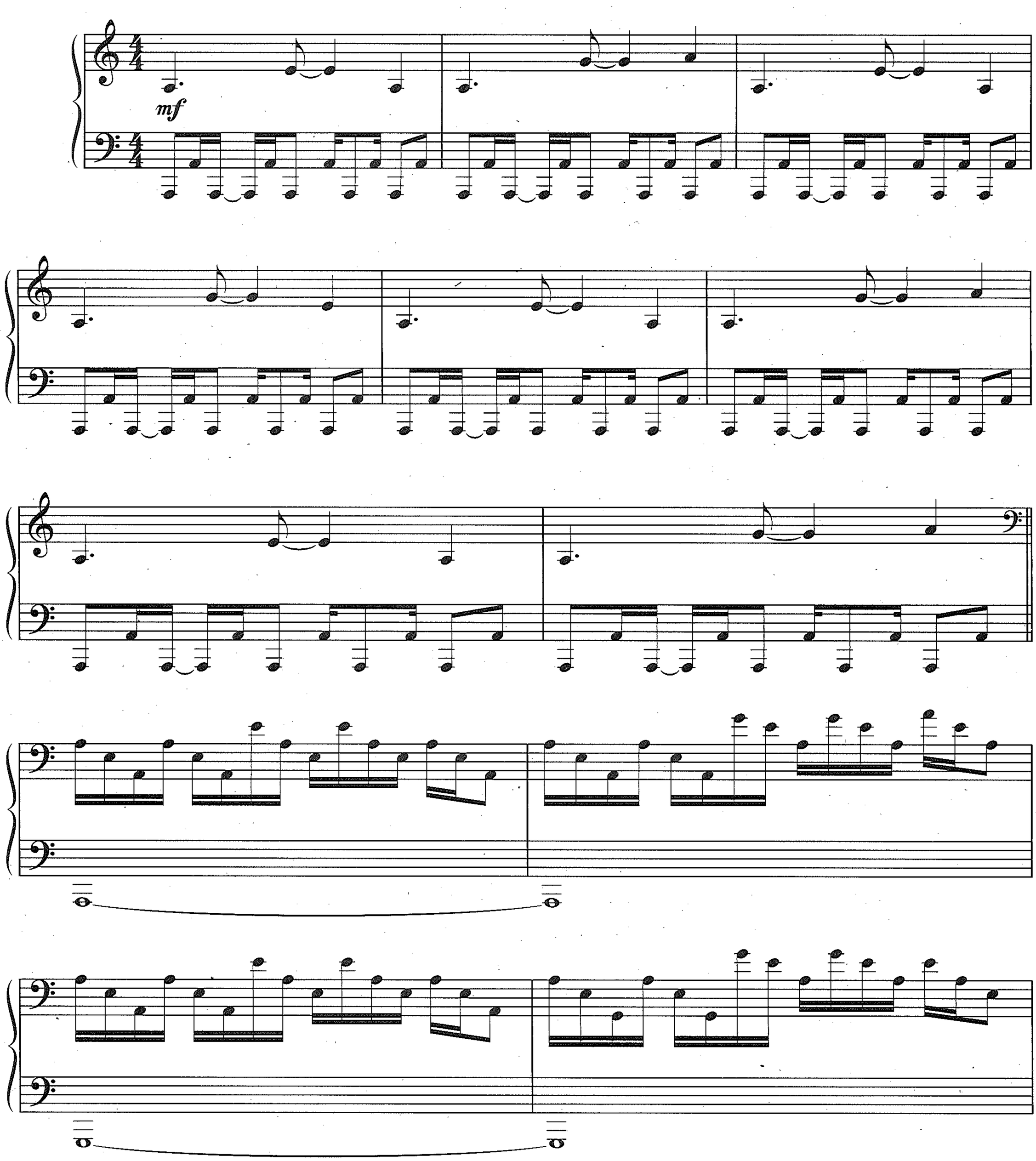

© 2010 WARNER-OLIVE MUSIC LLC (ASCAP)
All Rights Administered by UNIVERSAL MUSIC CORP. (ASCAP)
Exclusive Worldwide Print Rights Administered by ALFRED MUSIC PUBLISHING CO., INC.
All Rights Reserved

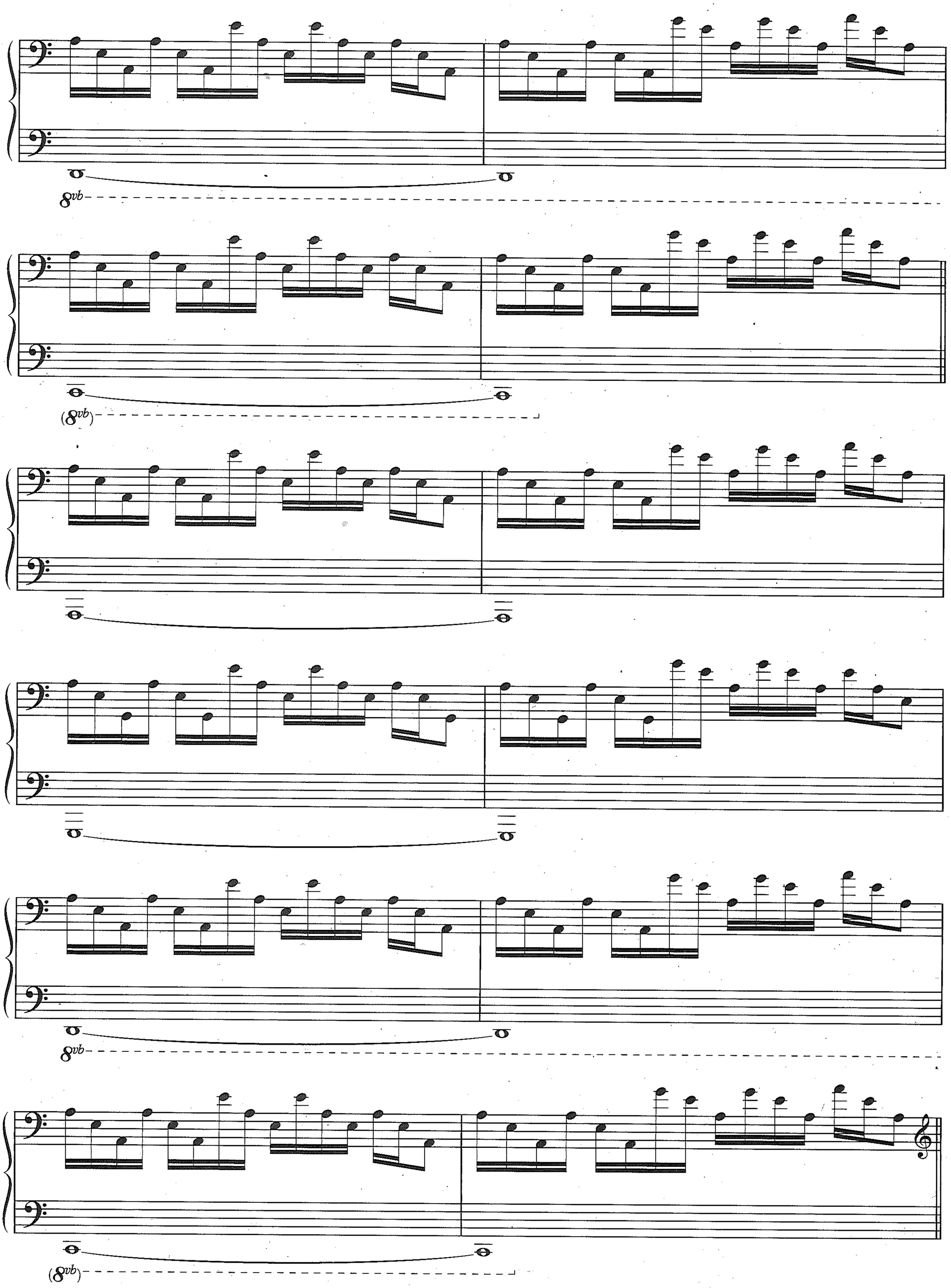
8vb
(8vb)
8vb
(8vb)

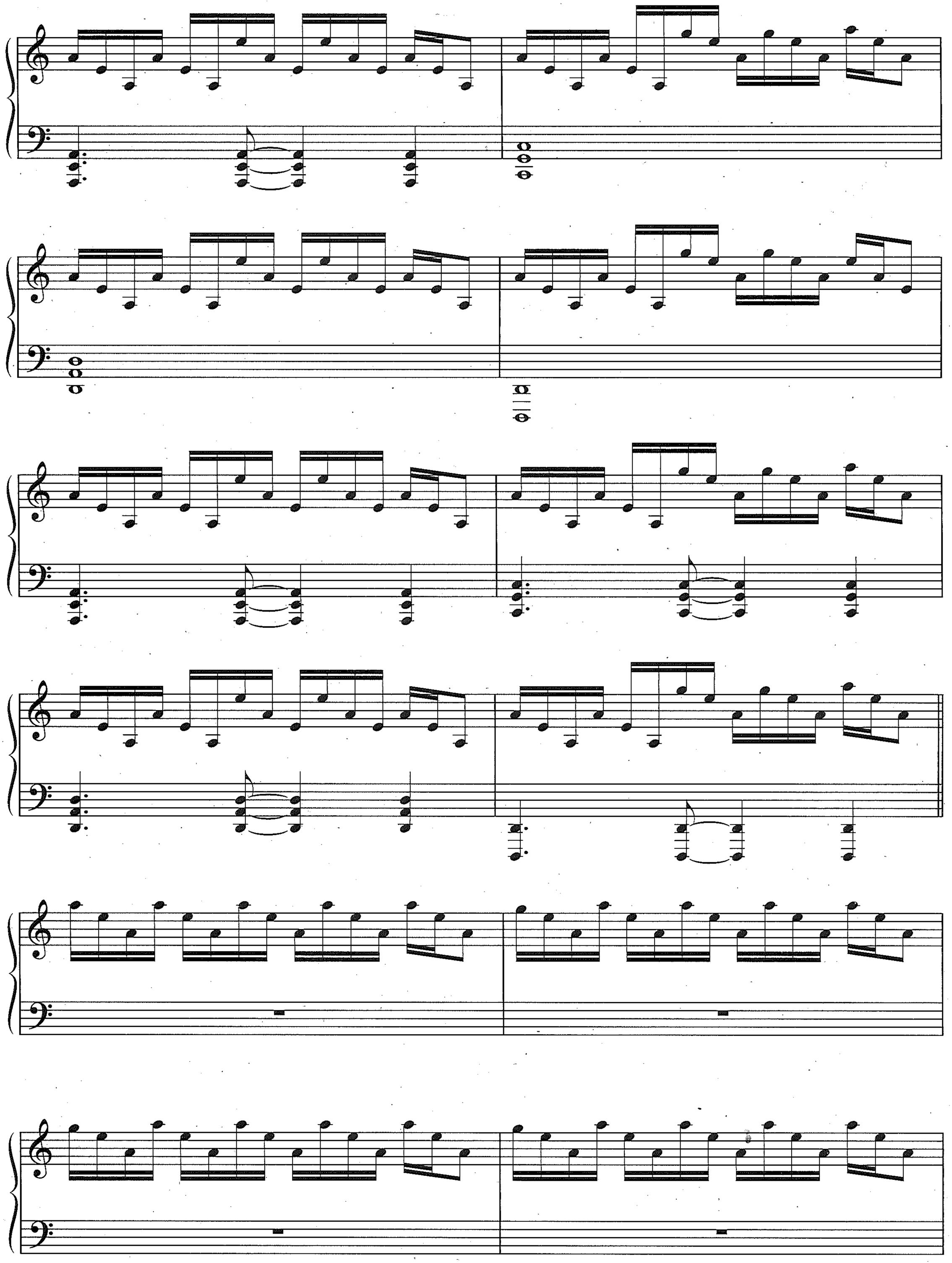

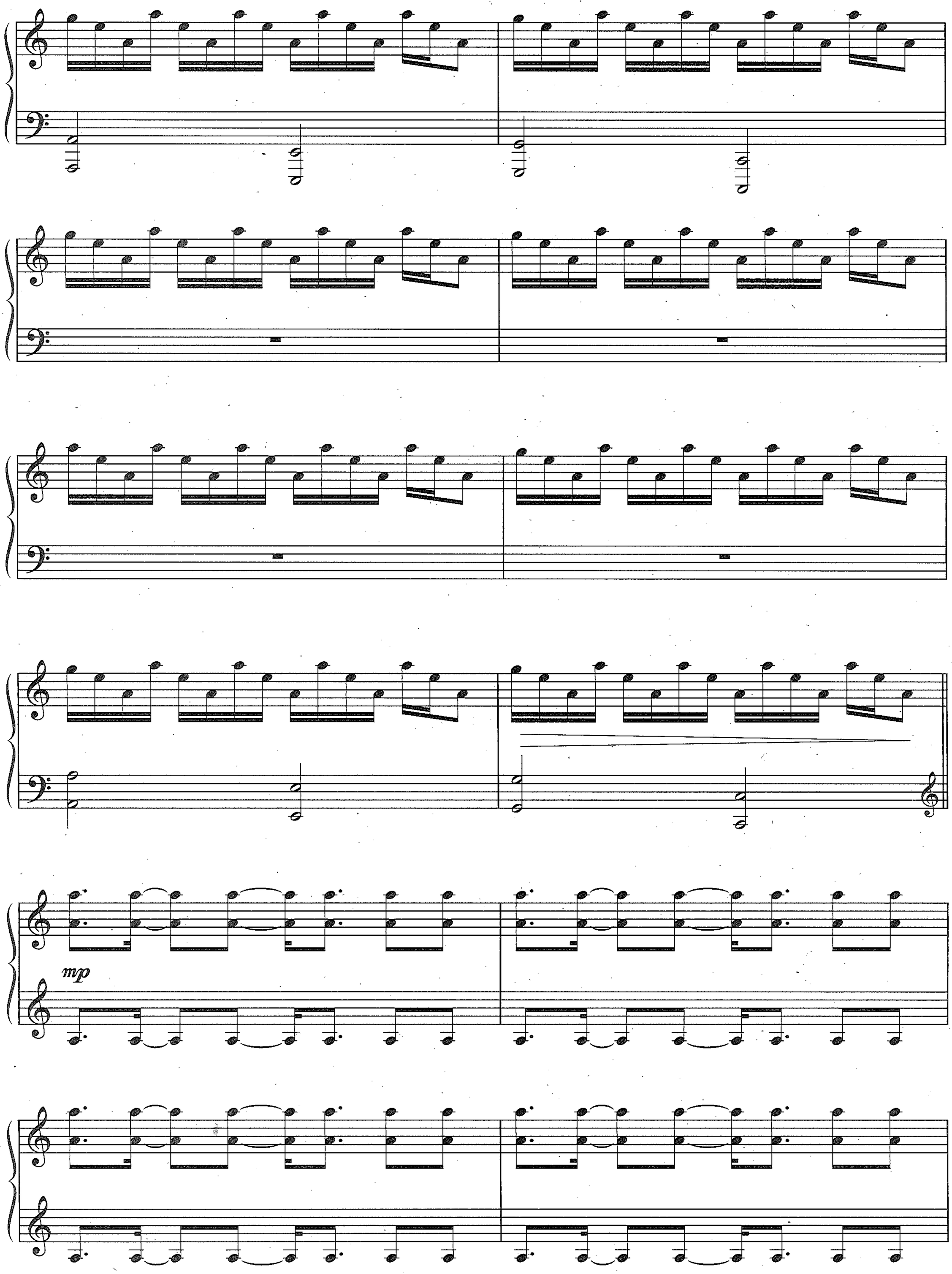
mp

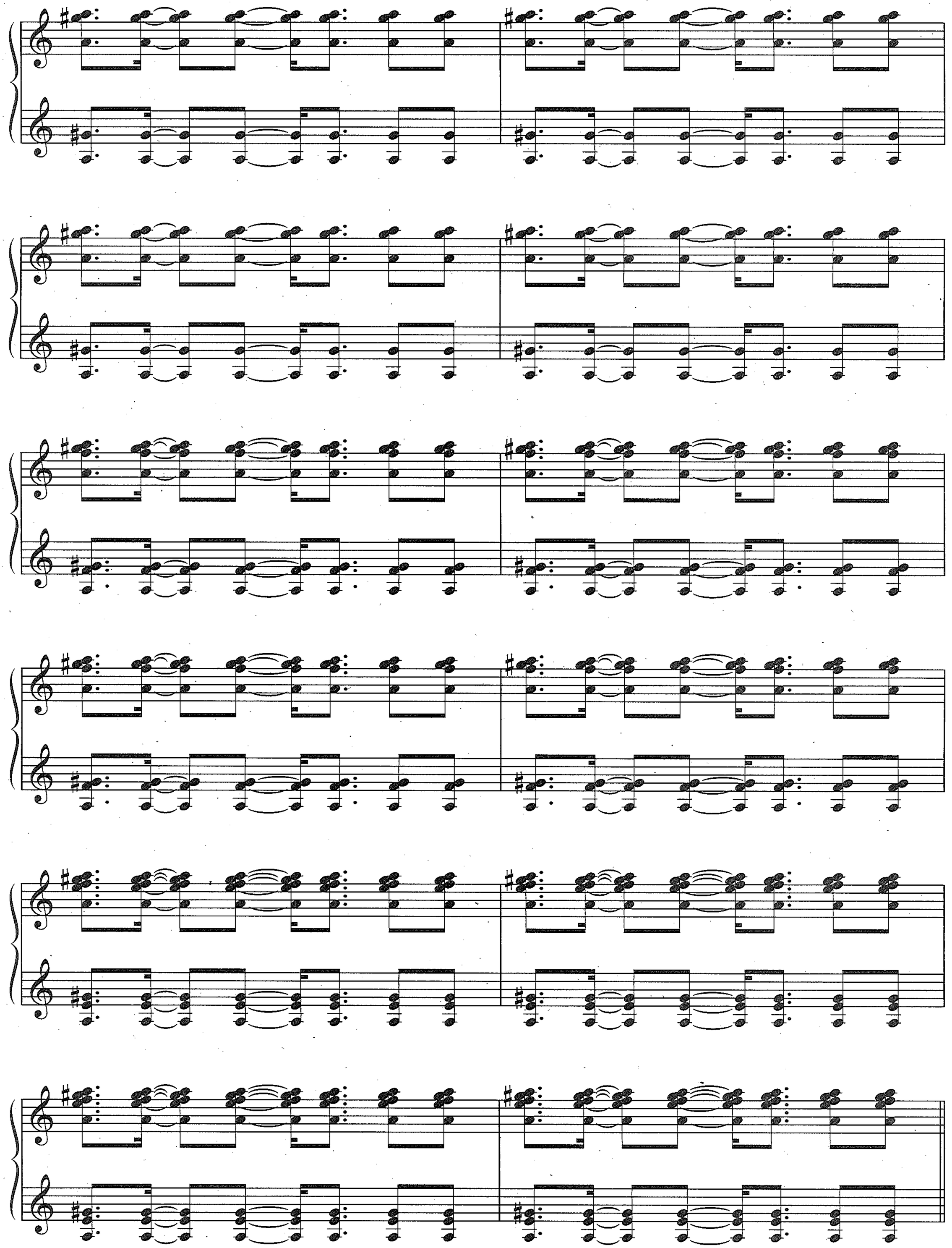

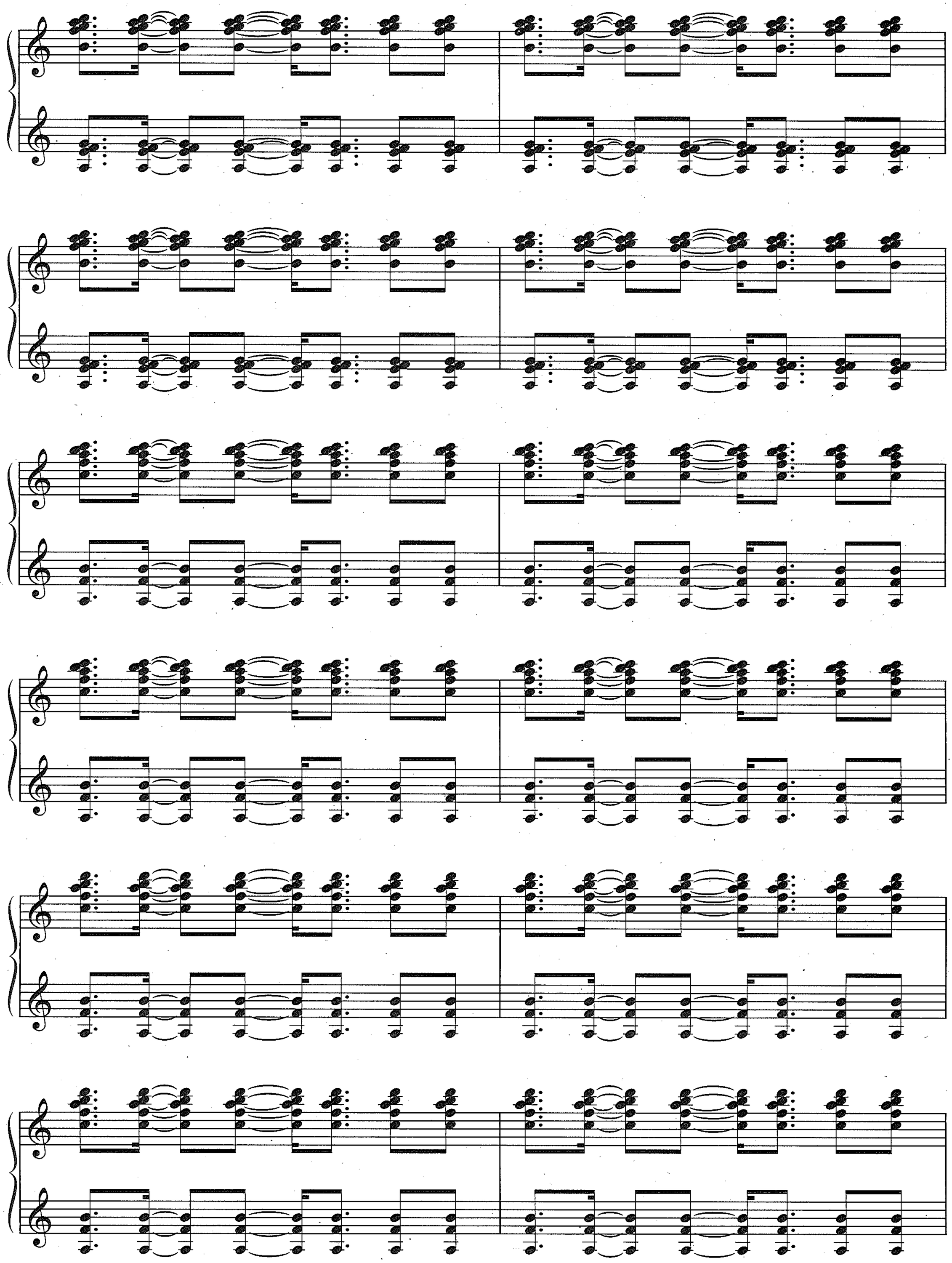

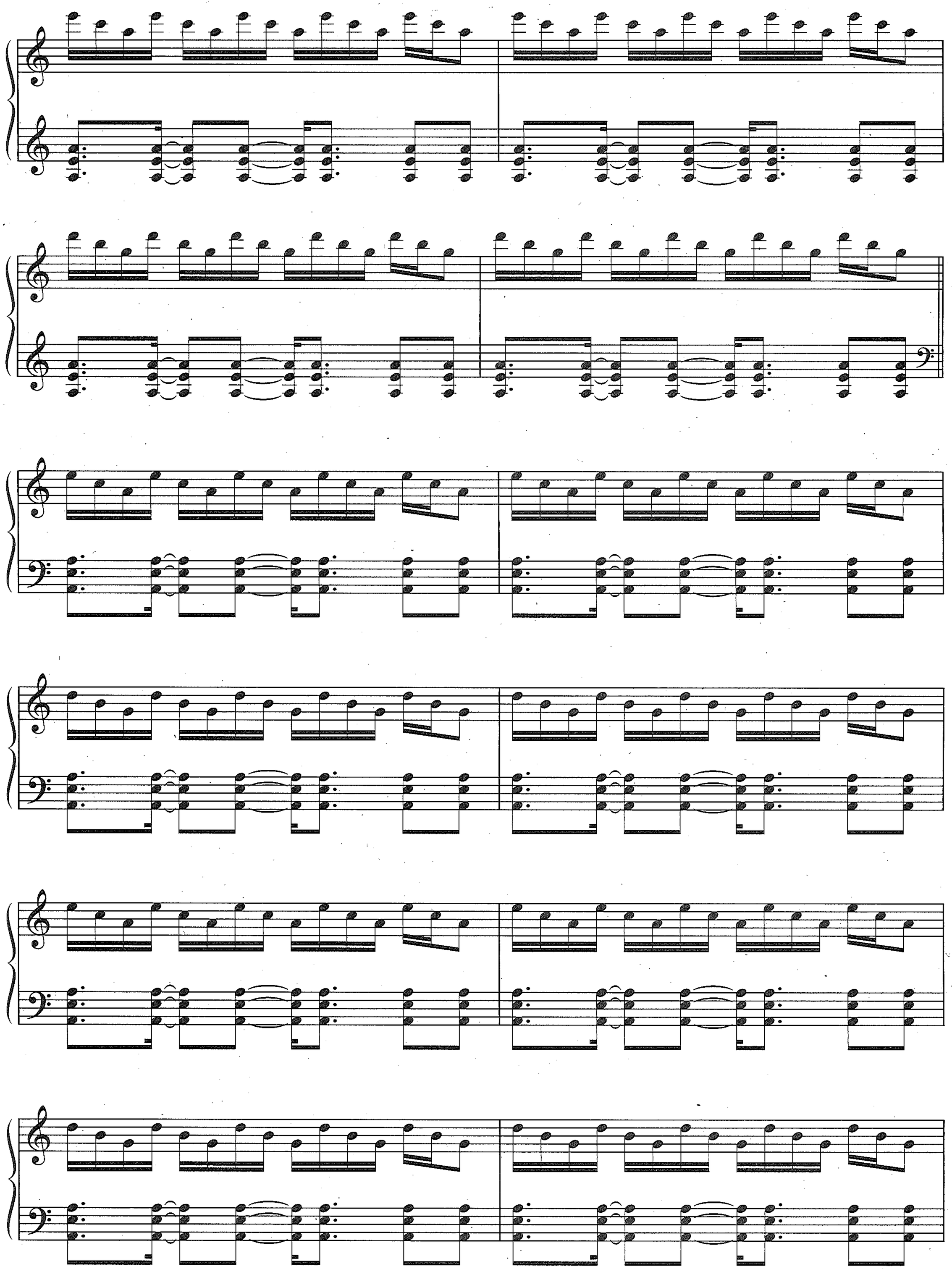

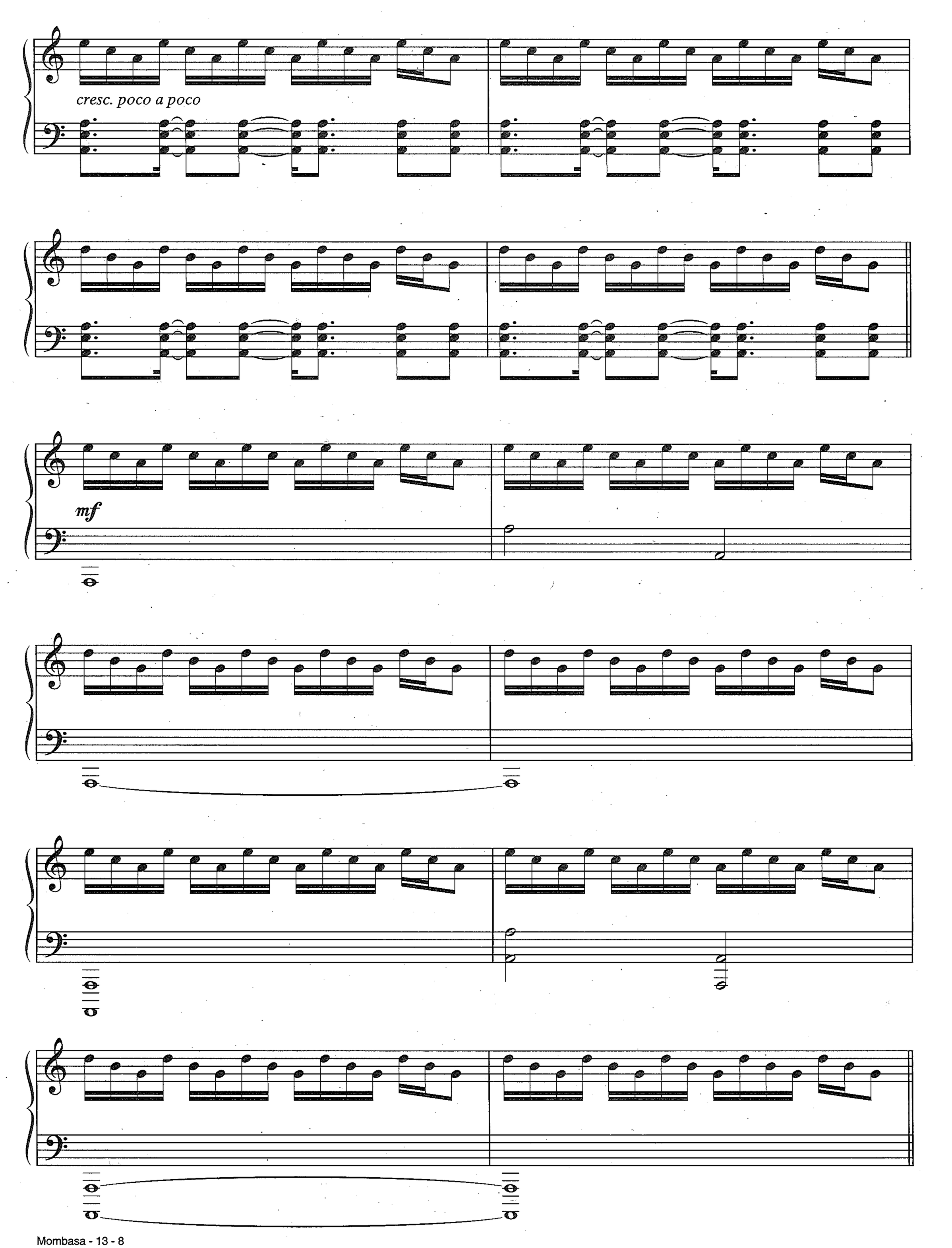
cresc. poco a poco
mf

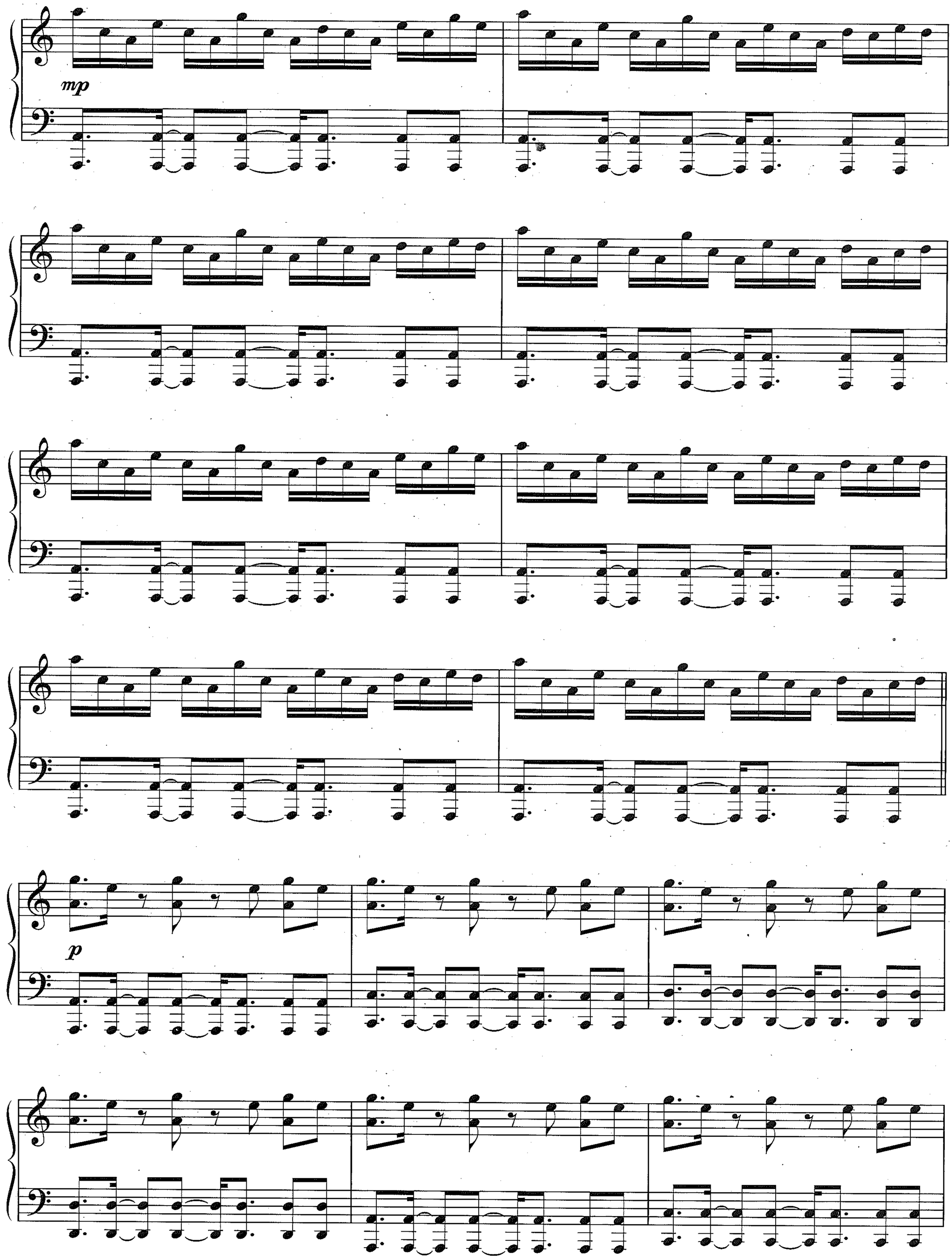
mp
p

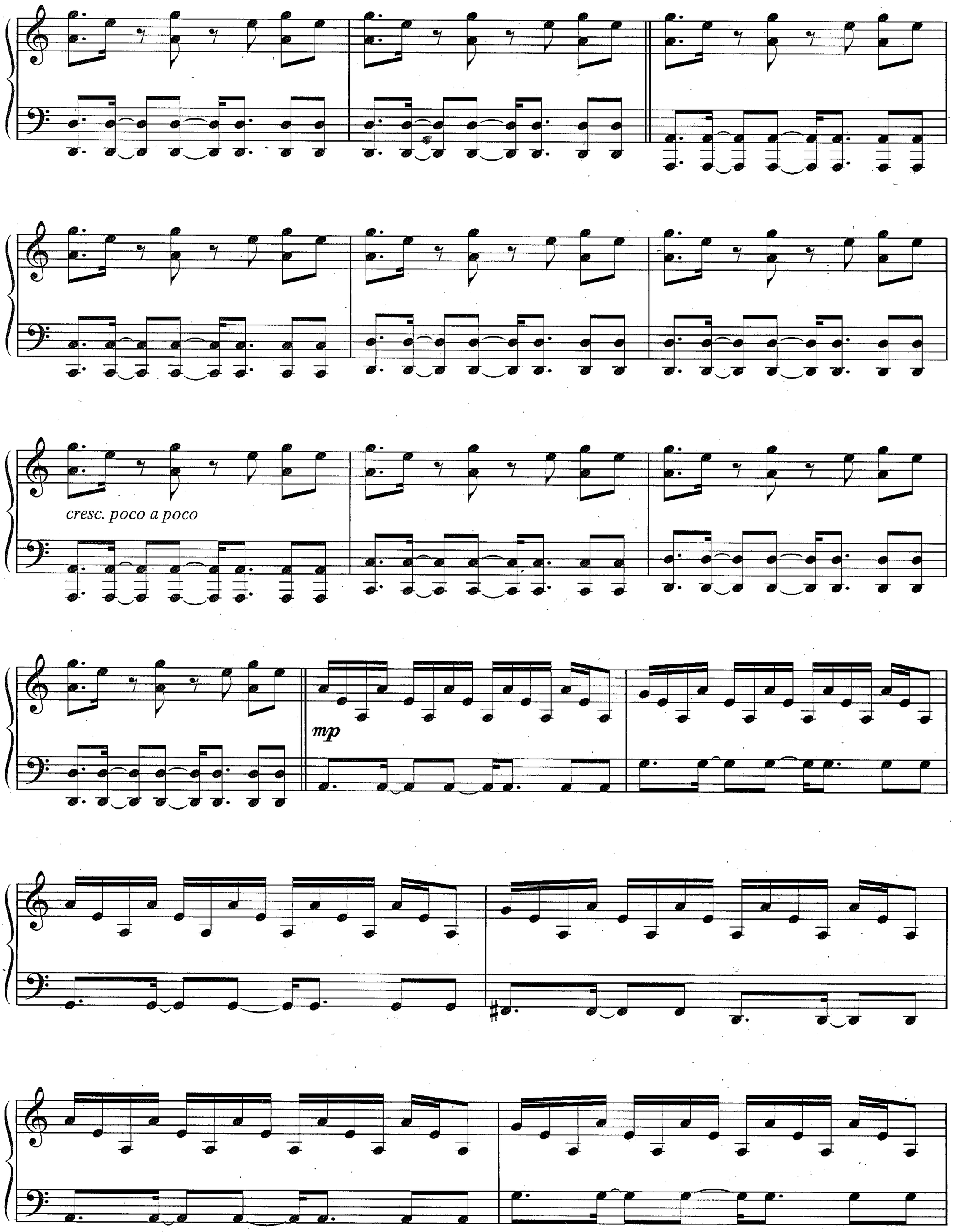
cresc. poco a poco
mp

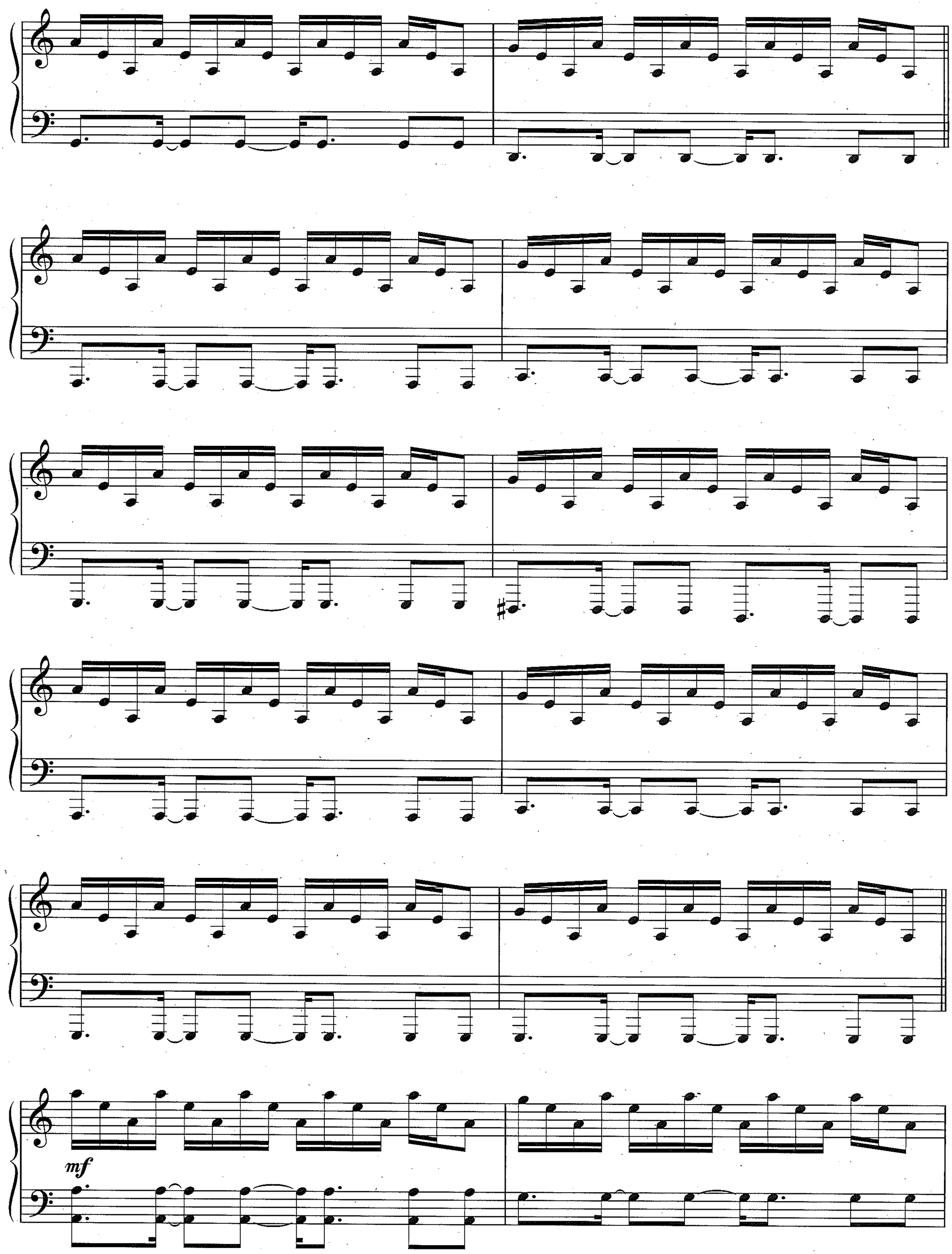
mf

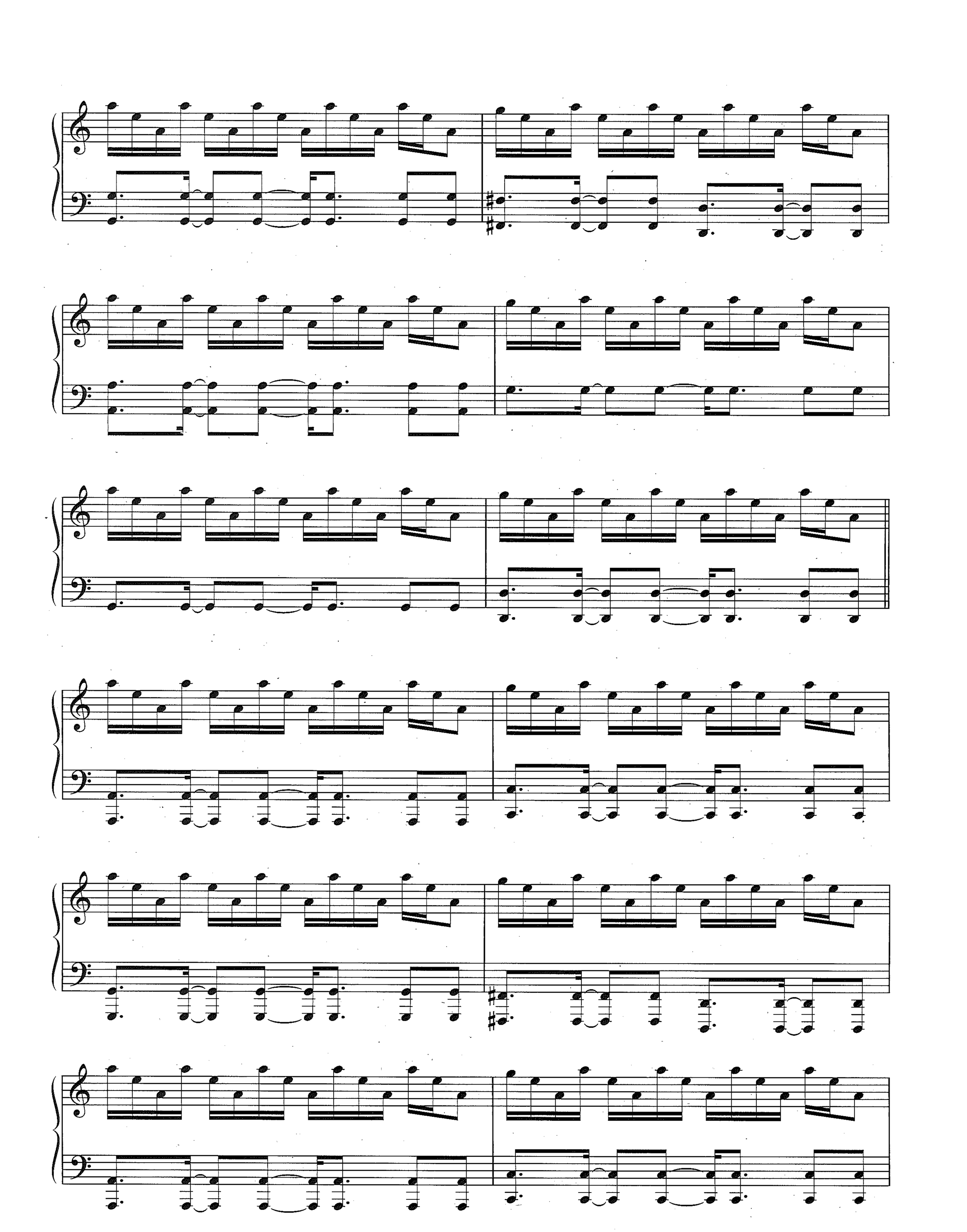

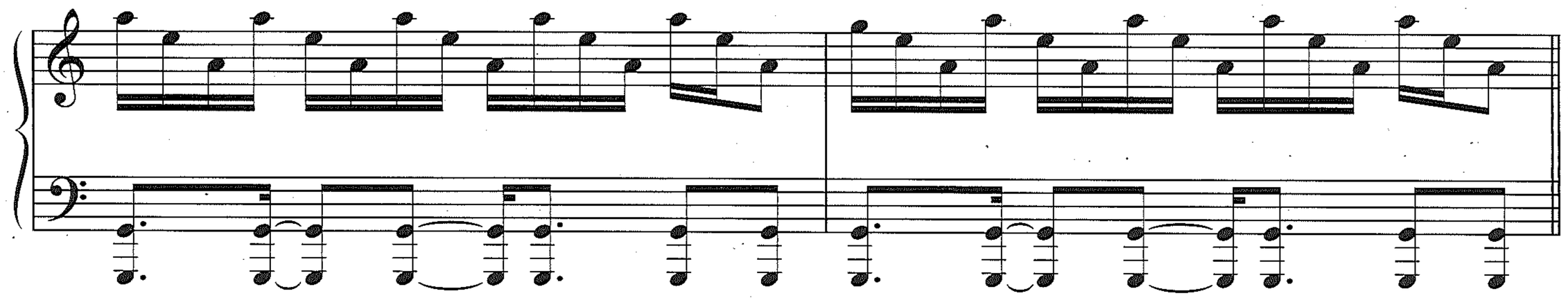

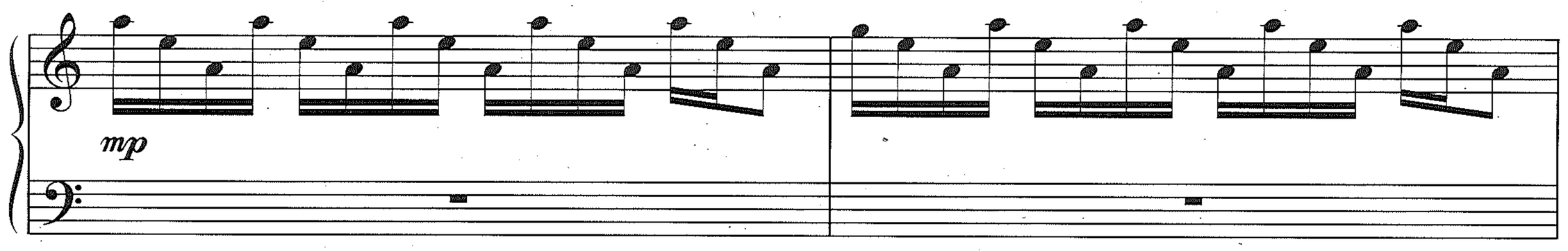
mp

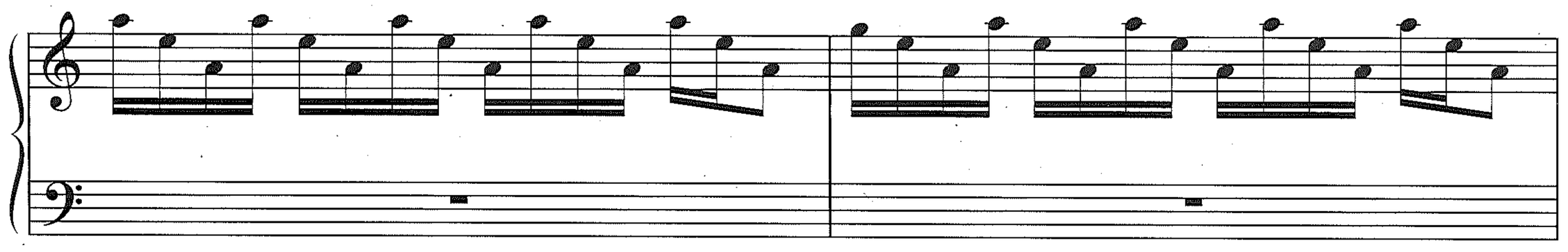

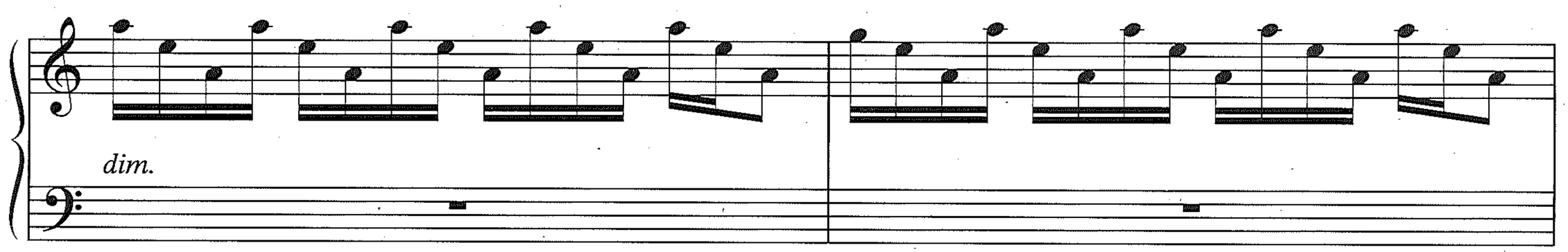
dim.

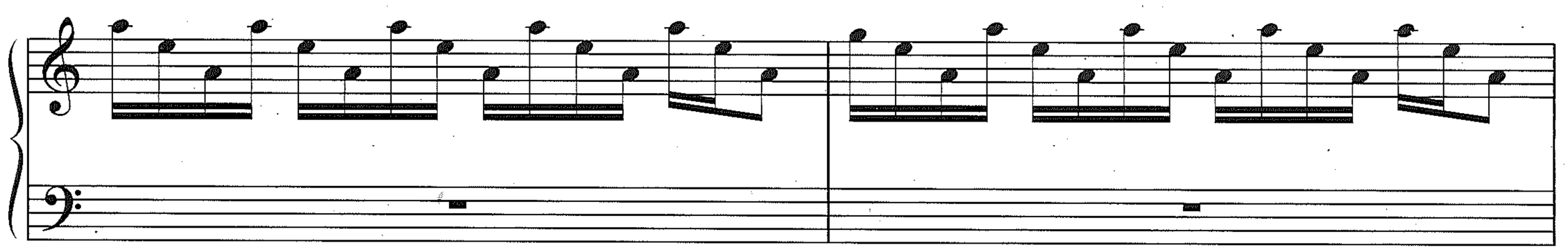

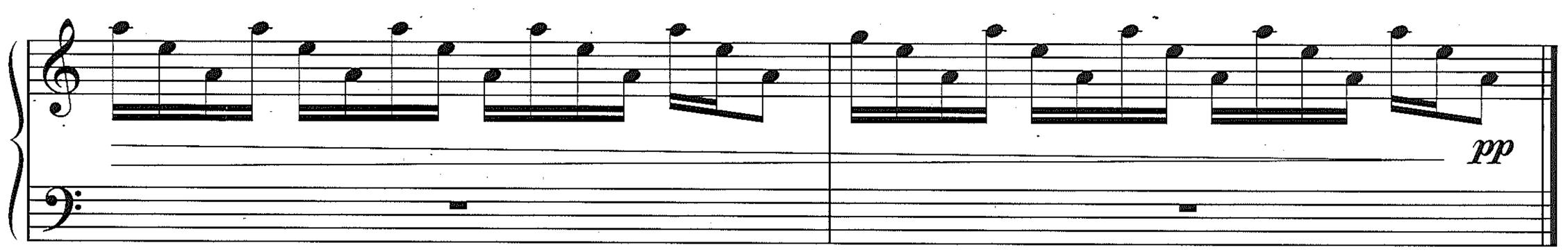
pp

INCEPTION

MUSIC COMPOSED BY
HANS ZIMMER

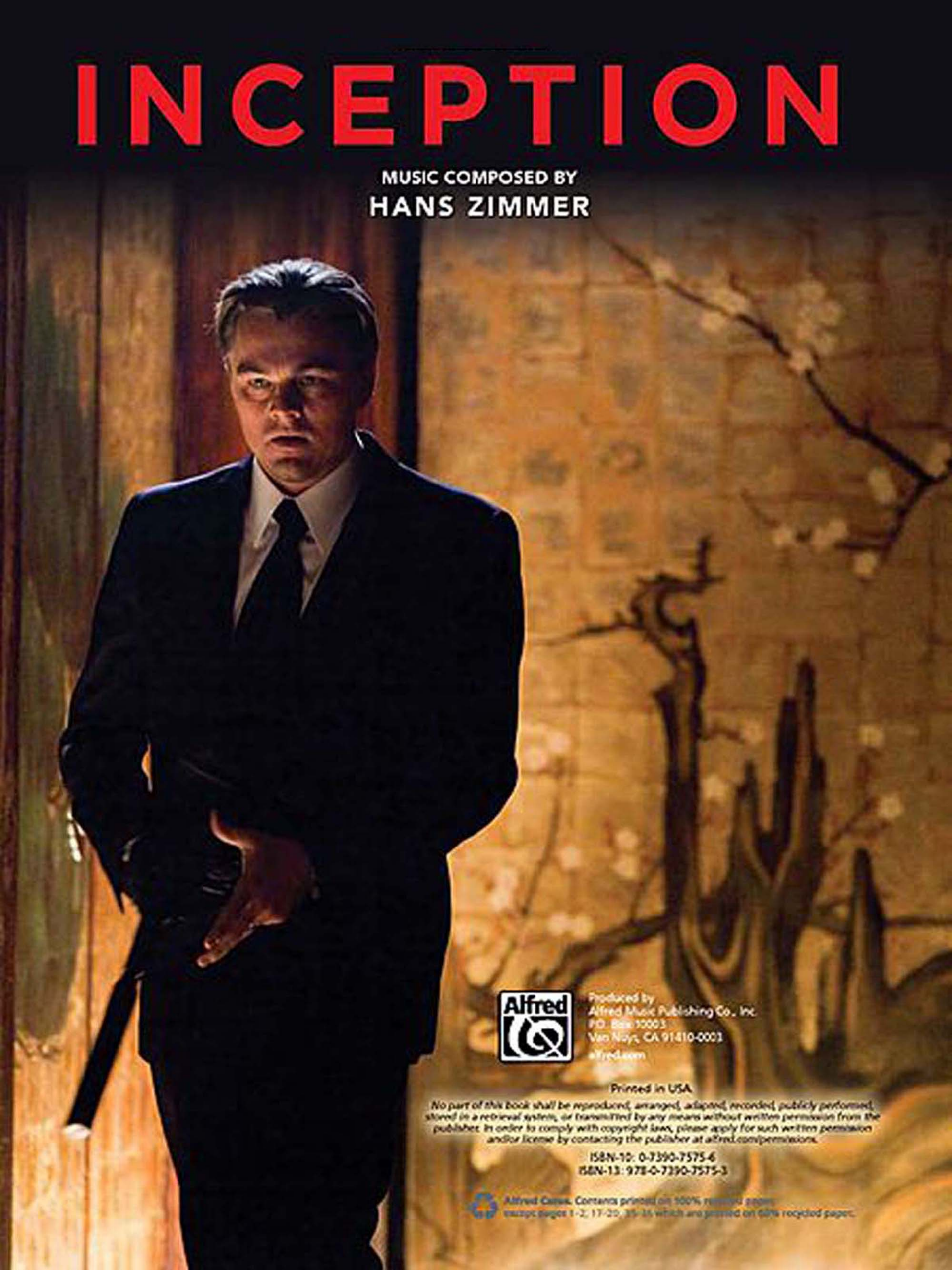

Alfred

Produced by
Alfred Music Publishing Co., Inc.
P.O. Box 10003
Van Nuys, CA 91410-0003
alfred.com

Printed in USA

No part of this book shall be reproduced, arranged, adapted, recorded, publicly performed, stored in a retrieval system, or transmitted by any means without written permission from the publisher. In order to comply with copyright laws, please apply for such written permission and/or license by contacting the publisher at alfred.com/permissions.

ISBN-10: 0-7390-7575-6
ISBN-13: 978-0-7390-7575-3

Alfred Cares. Contents printed on 100% recycled paper
except pages 1-2, 17-20, 35-36 which are printed on 60% recycled paper.